Microsoft 365 E3 to E5 to E7 Security Transformation Roadmap: A Pathway to Zero Trust for People and AI Agents

E5 is the Zero Trust foundation: identity, endpoint, email, data and monitoring controls. E7 is the next step for organizations that run AI agents at scale. It bundles Microsoft 365 E5, Microsoft 365 Copilot, the Microsoft Entra Suite and Microsoft Agent 365 in one subscription, so the same Zero Trust treatment extends to agents and to network access.

It also separates included E5 and E7 capabilities from services billed separately. E7 licenses agent governance, not agent compute: building and running agents is charged through Copilot Studio credits or Microsoft Foundry and Azure consumption, and Microsoft Sentinel ingestion is billed separately.

Zero Trust verifies every access request, enforces least privilege, and assumes breach across identity, devices, networks, data, agents, and monitoring.

Why Zero Trust Has Become Table Stakes for Enterprise Security

The answer to why Zero Trust security matters starts with a structural change. Users now work across home networks, mobile devices, partner environments, and corporate offices, while critical applications and data sit in SaaS platforms. A perimeter can no longer establish whether an access request is safe. Ransomware operators use valid credentials, insiders already begin within trusted environments, and supply-chain compromises arrive through approved software or service relationships. Zero Trust vs perimeter security is therefore a question of evidence versus location. Perimeter security trusts network placement. Zero Trust evaluates identity, device health, requested resource, session context, and risk before granting or continuing access.

Regulation has moved in the same direction, although the wording varies. The US federal Zero Trust strategy in OMB M-22-09 sets explicit architecture requirements for federal agencies. The EU's NIS 2 Directive requires cybersecurity risk-management measures such as access control, incident handling, supply-chain security, cryptography, and multi-factor authentication. NIS 2 Zero Trust alignment is therefore practical rather than a direct product mandate. India's DPDP Act similarly requires reasonable security safeguards for personal data without prescribing a named architecture. These obligations make identity assurance, least privilege, monitoring, and evidence quality board-reportable controls. Zero Trust gives security leaders a coherent way to implement and measure them without presenting fear as strategy.

What Is Zero Trust Security? A Modern Definition

What is Zero Trust security? It is a security model that grants no implicit trust because of a user's network location, device ownership, or previous access. Every request must be authenticated, authorized, and evaluated against current risk before a protected resource is made available. That concise Zero Trust definition aligns with NIST SP 800-207, which shifts protection from static network perimeters to users, assets, and resources.

A Zero Trust architecture is not a product, a network design, or a license that Microsoft, Cisco, or another vendor can deliver fully configured. It is an architectural approach spanning identity, endpoints, applications, networks, data, infrastructure, and security operations. Each layer supplies signals and enforces policy. Most enterprises implement it as a staged program over roughly 18 to 36 months because permissions, legacy applications, device management, data classification, and operating processes cannot mature simultaneously. Technology enables the model; governance and continuous tuning make it work.

The Three Core Principles of Zero Trust

Every credible Zero Trust framework, including NIST SP 800-207, CISA's Zero Trust Maturity Model, and Microsoft's adoption guidance, rests on the same Zero Trust principles. These Zero Trust core principles establish how access decisions are made and how controls behave after access is granted.

1 Never Trust, Always Verify

Never trust, always verify means an approved login is the beginning of evaluation, not the end. Each request is checked against identity strength, device health, location, target resource, time, session behavior, and detected risk. A user signing in normally from Dubai on a managed laptop may receive access, while the same account requesting payroll data from an unmanaged device in an unusual location may face stronger authentication or a block.

Continuous authentication extends this reasoning throughout the session. Conditional Access and related controls can react when risk changes, a device falls out of compliance, or behavior becomes anomalous. The decision remains proportional: low-risk work proceeds with little friction, while sensitive actions require stronger evidence. Zero Trust succeeds when verification is persistent and contextual, rather than a repeated password prompt that users learn to dismiss.

2 Least Privilege Access

Least privilege access gives users, applications, and workloads only the permissions required for a defined task and only for the time required to complete it. Role-based access control limits scope, while just in time access removes permanent administrative privilege. Microsoft Entra Privileged Identity Management supports approval-based and time-bound role activation, MFA at elevation, justification, notifications, access reviews, and audit history. A practical PIM Zero Trust design separates eligible access from active access, so holding an administrator role does not mean using it continuously. This model narrows the opportunity for stolen credentials, compromised sessions, and accidental changes. Teams should also review service principals and application permissions because unattended identities often retain broader access for longer than human administrators

Example: A database administrator receives elevated production access for two hours against an approved change ticket. The role expires automatically after the maintenance window instead of remaining permanently active.

3 Assume Breach

Assume breach means designing controls on the basis that an attacker may already possess a credential, control a device, or occupy part of the environment. Security architecture must therefore limit what that foothold can reach and reveal suspicious movement quickly. Microsegmentation isolates critical zones, encryption protects traffic and stored data, and workload identities prevent one compromised application from inheriting broad trust.

Breach containment also requires strong telemetry, tested response playbooks, credential rotation, and recovery procedures. The goal is a smaller blast radius. A compromised sales laptop should not provide a route to production databases, administrative consoles, or regulated data stores. The phrase “assume breach” is not paranoia. It is the operating assumption behind a mature security program in 2026 because prevention will occasionally fail. Zero Trust measures success partly by how quickly the organization detects that failure and how little damage the attacker can cause before containment.

The Key Pillars of Zero Trust Implementation

The three principles become operational through architectural Zero Trust pillars. Microsoft, NIST, and CISA organize them differently, but practical Zero Trust implementation must cover identity, devices, networks, data, and continuous visibility. A weakness in one pillar can undermine controls across the others.

1. Identity and Access Management (IAM)

Zero Trust IAM establishes who or what is requesting access and whether the evidence is strong enough for the requested action. Organizations should combine Conditional Access, identity-risk signals, Privileged Identity Management, and strong MFA. MFA passkeys and FIDO2 security keys provide phishing-resistant authentication because they do not expose reusable secrets to fake login pages. Most programs begin with identity because compromised credentials remain a common route into cloud environments. Priority should go to administrators, remote access, legacy authentication removal, and high-value applications. Policies need a report-only phase and tested exclusions for emergency accounts. Poor enforcement can lock out administrators or push users toward unsafe workarounds, which is an expensive way to prove that security and availability share a calendar.

2. Devices and Endpoints

Device validation Zero Trust checks the endpoint before trusting the access request. Microsoft Intune and Defender can show whether a device is enrolled, patched, encrypted, protected by EDR, free from active threats, and compliant with corporate configuration. Jailbroken or rooted devices should fail policy automatically. Endpoint compliance must drive access decisions rather than remain a dashboard metric. Compliant managed devices may receive normal access, while unmanaged or degraded devices receive browser-only access, blocked downloads, stronger authentication, or denial for sensitive systems. Teams should define separate requirements for employees, contractors, privileged administrators, and specialized operational technology. Policies also need clear remediation paths for legitimate users.

3. Network and Microsegmentation

Microsoft Entra Private Access and Entra Internet Access, part of the Microsoft Entra Suite, add identity-aware network access to the Microsoft stack. Entra Private Access gives users access to specific private applications without placing them on the wider network, which narrows the broad access a traditional VPN grants. Entra Internet Access applies identity-centric policy to web and SaaS traffic. Both integrate with Conditional Access. They are included in E7 and are not part of E5, although the Entra Suite can be licensed separately. They complement segmentation, workload firewalls and private endpoints rather than replacing them.

- → Production systems remain isolated from development and test environments, with controlled deployment paths between them.
- → PCI and health-data zones accept traffic only from approved applications, managed identities, and administrative workstations.
- → End-user devices cannot initiate direct east-west connections to other employee endpoints, limiting credential theft and malware propagation.

4. Data

A data Zero Trust model protects information according to sensitivity, purpose, and current risk. Data classification identifies personal, financial, health, confidential, and regulated content. Encryption protects it at rest and in transit, while persistent sensitivity labels carry handling rules into documents and emails. DLP policies can restrict external sharing, copying to unmanaged devices, or sending sensitive content to unsupported services. Microsoft 365 Copilot and other agents make permitted content easier to discover, so labels, permissions, and access governance must be accurate before AI activation. Microsoft Purview can enforce protection and monitor supported AI interactions, subject to licensing and workload coverage. The companion guide to data protection in AI with Microsoft Purview covers the relevant data controls in more detail.

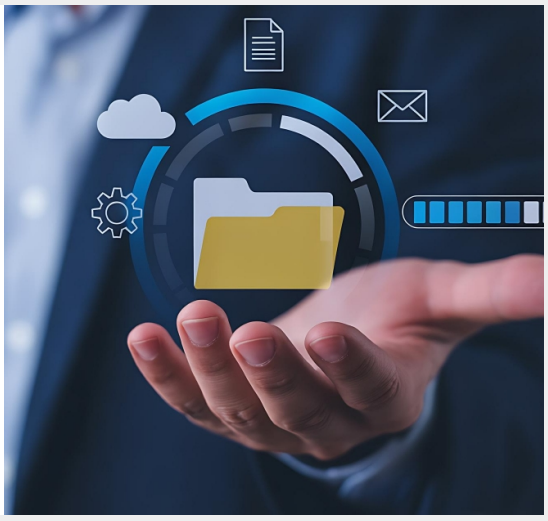

5. Agents and AI Workloads

AI agents read data, call tools and act on behalf of users, so they need the same Zero Trust treatment as people. Give each agent its own identity (Microsoft Entra Agent ID) and a named owner and sponsor. Keep a registry that includes shadow agents. Scope permissions to the minimum data and tools the task needs. Apply sensitivity labels, DLP and audit to agent interactions, and monitor agent behavior with Defender and Agent 365 observability. Microsoft Agent 365 brings Entra, Purview and Defender together as the control plane for this work.

6. Continuous Monitoring and Visibility

Continuous monitoring Zero Trust validates that controls still work after access is granted. Identity events, device risk, endpoint detections, network activity, application behavior, and data events must be correlated quickly enough to reveal an attack. SIEM XDR integration connects this evidence across pillars. XDR provides product-native investigation, while SIEM broadens correlation across cloud, on-premises, and third-party telemetry. SOAR playbooks can isolate devices, disable accounts, revoke sessions, block indicators, or open cases when the defined conditions are met. Teams also need use-case ownership, log-quality monitoring, retention decisions, and response objectives. Collecting every event without a detection purpose creates a costly archive. Mature visibility links each threat scenario to the signals, analytics, action, and owner required to contain it.

The E3 vs E5 Security Gap: What You're Missing Without the Upgrade

Every Microsoft 365 E3 tenant already has a meaningful security baseline. The Microsoft 365 E3 vs E5 decision concerns depth, automation, and governance rather than the existence of security controls. The E5 security features add identity-risk protection, privileged access governance, deeper endpoint and email investigation, and advanced compliance capabilities. Exact entitlements vary by agreement and add-on, so buyers should verify the current product terms, especially for Entra ID P2 features, Purview capabilities, and Microsoft Sentinel consumption.

ZERO TRUST PILLAR	WHAT E3 INCLUDES	WHAT E5 ADDS	WHAT E7 ADDS BEYOND E5
Identity	Entra ID P1, MFA, standard Conditional Access	Entra ID P2, Identity Protection, risk-based Conditional Access, PIM	Full Entra Suite: Entra ID Governance, Verified ID and the network access components below
Endpoints	Defender for Endpoint P1. Intune Plan 2, Remote Help and Advanced Analytics (Microsoft 365 E3, from July 2026)	Defender for Endpoint P2 with richer EDR, advanced hunting, automated investigation	No new endpoint product. Agent 365 adds discovery and protection of local agents on managed devices
Email and Collaboration	Defender for Office 365 P1 (Safe Links, Safe Attachments, anti-phishing). Included from 1 July 2026, Pian 1 capabilities only	Defender for Office 365 P2 with Attack Simulation Training, Threat Explorer, automated investigation	No change beyond E5
Data	Core Purview: information protection, manual labeling. DLP, retention, audit	Advanced Purview: auto-labeling, Insider Risk Management, Communication Compliance, advanced audit (workload-specific licensing)	Purview protections extended to agents through Agent 365. Microsoft 365 Copilot included
Network and access	No native coverage in the plan	No native coverage in the plan	Entra Private Access and Entra Internet Access (Entra Suite)

Agents and AI	Copilot Chat. No agent governance	Entra, Purview and Defender controls can apply to agents individually; the unified Agent 365 control plane is not included	Microsoft 365 Copilot and Agent control, security and data 365: registry, agent identity, access governance
Monitoring	Microsoft 365 audit and Defender product telemetry	Richer E5 signals and supported connectors for Sentinel	Agent observability and risk signals across Defender, Entra and Purview. Sentinel still billed separately

The E3 to E5 Zero Trust Roadmap: A 5-Step Path

A practical Zero Trust roadmap does not activate every E5 control on day one. This Microsoft 365 E5 rollout sequences work by risk reduction and operational dependency. The resulting E5 implementation plan can establish meaningful maturity across assessment, identity, and endpoint controls within six months, while data governance and monitoring continue to evolve.

STEP 1 Assess Current Zero Trust Maturity

Begin with a Zero Trust maturity assessment across identity, endpoints, applications, networks, data, infrastructure, and security operations. Compare current controls with Microsoft's adoption guidance and the CISA Zero Trust Maturity Model. A Microsoft Zero Trust assessment should inventory licenses, privileged roles, legacy authentication, unmanaged devices, sensitive repositories, logging coverage, and response ownership. Use a controlled trial or pilot to validate policy behavior, operational effort, and user impact before commitment. Microsoft currently describes the standard Microsoft 365 E5 trial as a one-month offer, so confirm tenant-specific availability rather than assuming 60 days. Finish with prioritized use cases, owners, dependencies, success measures, and an agreed rollout sequence.

STEP 2 Deploy Identity Zero Trust with Entra ID P2

Deploy Entra ID P2 capabilities around privileged and high-risk access first. Configure risk-based Conditional Access to respond to user and sign-in risk, then introduce phishing-resistant passkeys or FIDO2 security keys for Global Administrators and other sensitive roles. Policies should begin in report-only mode, include tested emergency-access accounts, and move to enforcement after false positives and application dependencies are understood. Enable Privileged Identity Management for Global Administrator and equivalent roles. Convert permanent assignments to eligible, require MFA and approval for activation, limit elevation duration, and review access regularly. This step usually delivers the strongest early reduction in credential and privilege risk because it removes standing administrative access while making anomalous sign-ins actionable. Measure coverage, policy failures, emergency-account use, and permanent privileged assignments throughout deployment.

STEP 3 Advance Endpoint Zero Trust with Defender P2

Make device health a condition of access. Enroll devices in Intune (Plan 2 is now part of Microsoft 365 E3) and define compliance baselines per device group: encryption, patch level, active EDR and no active threats. Onboard endpoints to Defender for Endpoint Plan 2 and enable EDR in block mode, attack surface reduction rules (audit mode first), tamper protection, and automated investigation and remediation. Feed device compliance and device risk into Conditional Access so compliant managed devices receive normal access while unmanaged or high-risk devices receive limited access or are blocked. Set separate requirements for employees, contractors, privileged admin workstations and operational technology, with a clear remediation path for legitimate users. Measure onboarding coverage, compliance rate, time to remediate and blocked non-compliant access attempts.

STEP 4 Enforce Data-Layer Zero Trust with Purview Premium

Deploy the licensed Purview premium capabilities required for the organization's data risks instead of treating the label as one undifferentiated package. Start with sensitive information types, auto-labeling, sensitivity labels, DLP, retention, and access governance across priority repositories. Enable Insider Risk Management where user activity, data movement, and contextual signals must be correlated to identify potential leakage, theft, or policy violations. Organizations deploying Microsoft 365 Copilot should also configure DSPM for AI and related Purview controls to assess oversharing, monitor supported AI activity, and detect risky prompts or sensitive-data exposure. Licensing and prerequisites vary by capability, so confirm them against the current Purview service description. The companion guide on data governance for Microsoft 365 Copilot explains the discovery, classification, access-review, DLP, and audit work that should precede AI activation.

STEP 5 Enable Continuous Monitoring with Microsoft Sentinel

Connect E5 security signals and priority telemetry to Microsoft Sentinel for cross-pillar analytics, incident correlation, threat hunting, and automated response. Design the SIEM SOAR layer around defined use cases rather than indiscriminate log collection. Each use case should specify data sources, detection logic, investigation steps, containment action, owner, and response target. This creates coordinated Zero Trust monitoring across Microsoft and third-party environments. Sentinel playbooks can enrich incidents, revoke sessions, isolate endpoints, block indicators, or route cases. Sentinel is not included as unlimited capacity with Microsoft 365 E5. Azure ingestion, analytics, and retention can create separate charges, although selected Microsoft 365 and Defender data types may be free to ingest. Link the deployment to a cost model and an operational managed SIEM or SOC service when continuous internal coverage is unavailable.

STEP 6 Govern Agents with Agent 365

Start from the Step 1 inventory. Register every sanctioned agent, assign an owner and sponsor, and give each agent its own Entra identity. Apply least-privilege access and scheduled access reviews. Apply Purview labels, DLP and audit to agent interactions. Turn on Defender protections for agents and note which are still in preview. Send agent signals to Sentinel and agree who responds. Budget separately for agent building and running costs. Measure the share of agents with an owner, shadow agents resolved, policy violations and time to quarantine.

STEP 7 Extend Access Control with the Entra Suite

Pilot Entra Private Access for a defined set of priority applications and measure the reduction in broad VPN access. Apply Entra Internet Access policies to web and SaaS traffic for the same pilot users. Extend Entra ID Governance to access packages, lifecycle workflows and access reviews for users and, where supported, agents. Integrate everything with Conditional Access so network, identity and device signals drive one decision. Measure applications moved off VPN, access review completion and policy exceptions.

How Paramount Assure Helps Organizations Move from E3 to E5 Zero Trust

Paramount's Microsoft Security practice supports E3-to-E5 transformation from licensing and maturity assessment through phased control deployment and ongoing operations. Its Microsoft E5 consulting work maps capabilities to business risk before recommending an upgrade, while its Zero Trust implementation services coordinate identity, endpoint, data, and monitoring controls across the roadmap. The engagement focuses on using licensed capability effectively, identifying separately billed services such as Sentinel before they distort the business case, and transferring clear operating responsibilities to internal or managed teams.

- An E5 readiness and licensing-value assessment identifies configuration gaps, duplicated tools, required add-ons, and the controls that materially improve the organization's risk profile.
- A phased deployment operationalizes Entra ID P2, Defender XDR, relevant Purview capabilities, and Sentinel integration with defined owners, testing gates, and measurable outcomes.
- Managed security services and 24/7 SOC coverage provide monitoring, investigation, response, tuning, and operational reporting after implementation.

Who should move to E7, and who shouldn't

CONSIDER E7	WHAT E5 ADDS
Already on E5 and rolling out Microsoft 365 Copilot broadly, so the bundle replaces two separate purchases.	Still closing E5 baseline gaps in identity, endpoint or data. Governance on top of an unfinished foundation adds cost, not control.
Building agents in Copilot Studio or Foundry, with a real risk of agent sprawl or shadow agents.	Limited agent use today. Agent 365 can be bought standalone for the few people who own agents.
Want to retire broad VPN or legacy proxy access and bring access control under Conditional Access.	Keeping an existing network access tool. Paying for the Entra Suite and the other tool duplicates spend.
Regulated environments that need audit evidence and ownership for AI agent activity.	Copilot needed by a small group only. A per-user bundle prices every licensed user, so license by persona.
Have the operating capacity to own agent governance (owners, reviews, response).	No capacity to operate it. Licenses without ownership do not produce control.

Frequently Asked Questions

Q **What is Zero Trust security?**

A What is Zero Trust security? It is an architecture that grants no user, device, application, or workload implicit trust because of location or ownership. Every access request is authenticated, authorized, and checked against current risk. Zero Trust applies three principles, verify explicitly, use least-privilege access, and assume breach, while controls continue evaluating the session after login.

Q **What are the three core principles of Zero Trust?**

A The three principles of Zero Trust are verify explicitly, use least-privilege access, and assume breach. These Zero Trust principles require contextual checks for every request, the minimum necessary permissions for the shortest practical period, and controls designed to contain an attacker who may already have access. Together, they replace location-based trust with continuous evidence and limit the damage caused when prevention fails.

Q **What is the difference between Microsoft 365 E3 and E5?**

A The difference between E3 and E5 is mainly the depth of security, investigation, automation, and compliance capabilities. Microsoft 365 E3 vs E5 includes upgrades from Entra ID P1 to P2, Defender for Endpoint and Office 365 Plan 1 to Plan 2, and access to advanced Purview capabilities. Exact entitlements vary by contract, and Microsoft Sentinel remains separately consumption-billed despite its integration with the E5 stack.

Q **Is Microsoft 365 E5 enough to achieve Zero Trust?**

A The answer to is E5 enough for Zero Trust is no. E5 supplies many identity, endpoint, email, data, and investigation capabilities needed for Microsoft E5 Zero Trust, but a license cannot design policies, clean up permissions, tune detections, or operate response processes. Organizations still need architecture, ownership, phased deployment, user change management, measurement, and continuous improvement across Microsoft and non-Microsoft systems.

Q **How long does an E3 to E5 Zero Trust rollout take?**

A A realistic Zero Trust implementation timeline is commonly 6 to 18 months, depending on tenant complexity, regulatory scope, device coverage, and governance maturity. Teams asking how long E5 rollout takes can usually plan 8 to 12 weeks for assessment and identity controls, followed by several months for endpoints, email, data, and monitoring. Sentinel integration and policy tuning continue after the initial rollout.

Q **What is the difference between Zero Trust and traditional VPN or perimeter security?**

A Microsoft's option for per-application access in place of broad VPN access is Entra Private Access, which evaluates identity and device context for each connection.

Q **What is Microsoft 365 E7?**

A Microsoft 365 E7, called the Frontier Suite, bundles Microsoft 365 E5, Microsoft 365 Copilot, the Microsoft Entra Suite and Microsoft Agent 365 in one subscription. It became generally available on 1 May 2026. It is a superset of E5, so it adds capabilities and removes none.

Q **Is E7 worth it over E5 plus Copilot?**

A It depends on whether you would buy the extra components anyway. At USD list prices, E7 costs about USD 9 per user more than E5 plus Copilot, and that difference covers the Entra Suite and Agent 365, which are priced higher when bought separately. If only a small group needs Copilot, E5 with targeted add-ons usually costs less. Check regional pricing and current promotions.

Q **What does Agent 365 cover?**

A Agent 365 is the control plane for AI agents. It provides an agent registry that includes shadow agents, agent identity through Entra, access control, and security and data governance through Defender and Purview. It covers agents built in Copilot Studio and Foundry, and can extend visibility to other platforms. Some capabilities are still in preview. It does not pay for the compute that builds and runs agents.

Q **Is E7 enough to achieve Zero Trust?**

A No. E7 supplies identity, endpoint, data, network access and agent governance capabilities, but a license cannot design policies, assign agent owners, review permissions or run response. Organizations still need architecture, ownership, phased deployment and continuous tuning, including for systems outside Microsoft 365.

Q **What is billed separately from E7?**

A Building and running agents is charged through Copilot Studio credits or Microsoft Foundry and Azure consumption. Microsoft Sentinel ingestion, Azure AI model capacity and some agent hosting options are also billed separately. E7 covers the governance layer, not agent compute.

Talk to a security specialist **Plan a Microsoft 365 E3 to E5 Security Transformation with Paramount Assure.**