How to Build a Threat Intelligence Platform That Works for You

LET'S FACE IT—CYBER THREATS AREN'T KNOCKING ON YOUR DOOR; THEY'RE ALREADY

Advanced Persistent Threats (APTs) involve stealthy, persistent adversaries who aren't looking for a quick attack. Instead, they lurk in the shadows, learning your network's every move while waiting for the perfect moment to strike. If you think traditional defenses alone are enough to fend off these cunning predators, think again.

In regions like the Middle East, where countries such as Saudi Arabia and the UAE rank among the top nations targeted by cyberattacks, it's not a matter of "if" your organization will be targeted but "when." Groups like Tropic Trooper, a well-known APT collective, are constantly broadening their attack scopes and launching new cyber-espionage campaigns in the region. This highlights the growing threat to sensitive government and private sector data. These breaches' potential financial and reputational repercussions can be devastating, with losses often exceeding millions of dollars.

This guide provides a comprehensive framework for building a TIP, focusing on defending against APTs and other complex threats. You'll learn about tool selection, data configuration, automation, and real-world applications to ensure your security team is equipped to face any cyber threat head-on.

THE IMPACT OF ADVANCED PERSISTENT THREATS (APTS) ON YOUR ORGANIZATION

Advanced Persistent Threats (APTs) are not just another cybersecurity concern—they represent a serious, long-term threat that can cripple your organization if left unchecked.

These attacks are meticulously planned and executed by highly skilled adversaries, often with the backing of state actors or sophisticated criminal organizations. The consequences of an APT attack can be far-reaching, causing damage across multiple facets of your business.

Here's a closer look at how APTs can impact your organization:

1. Financial Loss

APTs can lead to significant financial damage, which may come in several forms:

Direct theft: Attackers may steal money or assets directly by manipulating financial systems.
Regulatory fines: Following a breach, your organization may face penalties for failing to protect sensitive data, especially if you operate in a highly regulated sector like finance or healthcare.
Recovery costs: The expenses associated with incident response, forensic investigations, and remediation efforts can quickly increase.
Business disruption: Downtime and operational halts during or after an attack lead to lost revenue. The costs increase as downtime continues, particularly in industries that rely on constant availability.

The average cost of a data breach now exceeds **$3.8 million**, with larger incidents resulting in even more substantial losses. For smaller organizations, these costs can be devastating

2. Data Theft

One of the primary objectives of APTs is the theft of valuable data, which can include:

Intellectual property: The loss of proprietary information, such as product designs, patents, or trade secrets, can weaken your competitive edge in the market.
Customer information: Attackers frequently target personally identifiable information (PII) or financial details, leading to legal liabilities and customer loss.
Trade secrets and business plans: Exposure to strategic information, such as future projects or M&A activities, can harm your market position and give competitors an unfair advantage.

3. Operational Disruption

APTs can severely disrupt business operations, often targeting systems critical to daily functions:

Industrial control systems: In sectors like energy, manufacturing, and transportation, APTs might target SCADA systems, causing severe operational disruptions.
Healthcare operations: Service interruptions can put lives at risk if medical devices or healthcare systems are compromised.
Logistical slowdowns: In sectors reliant on continuous supply chains, such as retail and manufacturing, operational delays can lead to unfulfilled orders and further financial loss.

4. Reputational Damage

Your organization's reputation is a key asset, and an APT attack can destroy the trust you've built with customers, partners, and stakeholders. Following a successful breach, it's not uncommon for companies to lose business:

Customer churn: Customers who believe their data is no longer safe with your organization will likely move to competitors.

Loss of partnerships: Business partners may terminate contracts or delay deals due to concerns over their risk exposure.

According to a UAE cybersecurity report, 22% of organizations lose customers immediately after a significant attack. Rebuilding this trust can take years, even after extensive efforts to enhance security postures and restore brand confidence.

5. Regulatory Penalties

Many industries are governed by stringent regulatory frameworks that require organizations to protect sensitive information. Failure to comply can lead to substantial penalties:

Fines: Organizations that fail to protect customer data may be fined under the General Data Protection Regulation (GDPR) or the Health Insurance Portability and Accountability Act (HIPAA).
Increased compliance scrutiny: A breach could lead to more frequent and invasive compliance audits, adding significant time and resource costs.

6. Long-Term Espionage

Unlike typical cyberattacks, APTs aim for long-term infiltration. Attackers often establish a foothold in your systems and remain undetected for extended periods. During this time, they:

Gather intelligence: Attackers can gather extensive information about your network's vulnerabilities, operating procedures, and key personnel.
Plan future attacks: By maintaining prolonged access, they can develop complex attack strategies to strike precisely when the time is right.
Explore hidden vulnerabilities: The longer attackers remain undetected, the more likely they are to find additional weaknesses in your defenses, leading to even more severe breaches in the future.

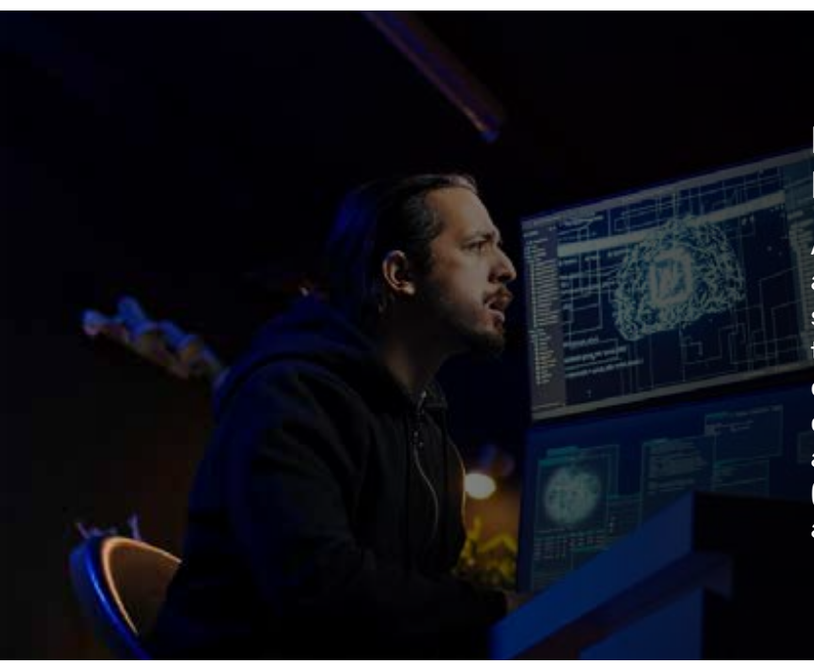

STEP 1

Define the Role of a Threat Intelligence Platform (TIP)

A Threat Intelligence Platform (TIP) is more than just another tool in your cybersecurity stack. It's a critical system that aggregates, analyzes, and disseminates data to provide actionable insights into emerging threats, enabling organizations to stay ahead of attackers. A TIP can vastly improve your organization's ability to detect and respond to threats like Advanced Persistent Threats (APTs), phishing attacks, and malware by centralizing and automating threat intelligence.

Here's why defining the role of a TIP is essential for safeguarding your organization:

1. Data Collection & Aggregation

The sheer volume of data needed to monitor threats is overwhelming, and a TIP's primary function is to gather intelligence from various sources, both internal and external. This includes:

Internal sources: Security devices like firewalls, intrusion detection systems (IDS), and endpoint detection and response (EDR) solutions.
External sources: Open-source threat intelligence (OSINT), commercial threat feeds, industry alerts, and government advisories.

2. Correlating Threat Data with Context

Collecting raw data is only the beginning. For a TIP to be effective, it must correlate this data with context. Contextual information helps your security team understand what threats matter most to your specific organization, especially when dealing with complex, stealthy attacks like APTs. By mapping threat data to your organization's risk profile, the TIP can filter out irrelevant noise and help focus on what poses the most danger.

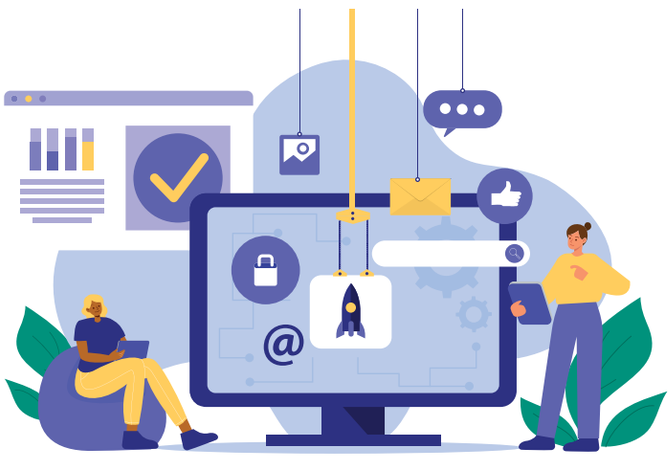

3. Automating Threat Response

A strong TIP doesn't just present data to analysts—it automates responses to known threats. Automation helps your security team move quickly, reducing the time attackers have to exploit your network.

For example, when your TIP detects an APT, it can:

Automatically isolate compromised systems: This prevents further lateral movement within the network, limiting the attack's spread.
Trigger alerts to the Security Operations Center (SOC): Ensure that the relevant personnel are notified immediately to take further action.
Enforce pre-configured responses: Depending on the threat level, your TIP can execute automated countermeasures, such as blocking malicious IP addresses, quarantining suspicious files, or flagging compromised user accounts.

4. Tailoring the Platform to Your Organization's Needs

No two organizations are alike when it comes to their security needs. That's why a TIP must be tailored to your organization's specific requirements:

Industry-specific threats: A TIP used by a financial institution should be configured differently from one used by a healthcare provider. Different threat actors target different industries; the intelligence gathered must reflect this.
Geographic considerations: If your organization operates in the Middle East, for example, your TIP should focus on threats relevant to the region, such as those posed by groups like Tropic Trooper or Earth Baku.

5. Integration with Existing Security Infrastructure

A TIP doesn't operate in isolation; it must integrate seamlessly with your existing security tools and systems. This includes:

SIEM (Security Information and Event Management): A TIP can feed threat intelligence directly into your SIEM, helping correlate security events with threat data for more efficient alerting.
Endpoint Detection and Response (EDR): By combining endpoint data with threat intelligence, your organization gains deeper insights into potential compromises on user devices.
Incident Response (IR): By integrating with your incident response tools, a TIP helps mitigate and remediate threats in real-time.

WHY YOU NEED A TIP

Stay Ahead of Threats: As cyberattacks become more complex and frequent, a TIP provides real-time insights, helping you preemptively tackle threats before they evolve into major incidents.

Reduce Human Error: By automating data collection and response, a TIP reduces the reliance on manual processes, minimizing the chances of human error that could lead to a breach.

Accelerate Incident Response: Correlating threat data with contextual insights allows your SOC team to respond quickly and accurately, minimizing potential damage.

STEP 2

Build a Structured Threat Intelligence Process

Building an effective Threat Intelligence Platform (TIP) requires a structured and well-defined process. This process ensures that your TIP transforms vast raw data into actionable insights and guides your security team in responding to the most critical threats. A structured threat intelligence process also enables your organization to prioritize threats based on their relevance and potential impact, essential in dealing with Advanced Persistent Threats (APTs) and other complex cyberattacks.

Here's how you can build a structured threat intelligence process:

1. Define Your Organization's Needs

Every organization has unique threat intelligence requirements based on its size, industry, geographical location, and the nature of its operations. The first step in building a structured process is clearly defining your specific needs. Start by asking key questions such as:

What are your most valuable assets? Determine whether your organization is most concerned about intellectual property, customer data, critical infrastructure, or financial systems.

Who are your likely adversaries? Is your organization a target for state-sponsored actors, cybercriminals, hacktivist groups, or ransomware gangs?

What are your industry-specific risks? For example, APT attacks targeting industrial control systems are a primary concern in industries like oil and gas. At the same time, a retail company may be more worried about payment card theft and ransomware.

2. Collect Threat Data from Diverse Sources

Once you understand your organization's needs, data collection is next. Effective threat intelligence gathers data from various sources to view the threat landscape comprehensively. These sources can be divided into two categories: internal and external.

Internal Sources: Your organization's security infrastructure is a valuable threat data source. This includes logs from firewalls, intrusion detection systems (IDS), endpoint detection and response (EDR) tools, and Security Information and Event Management (SIEM) systems. These tools provide indicators of compromise (IOCs) and other signs of potential breaches within your network.

External Sources: External data sources are equally important for detecting emerging threats. They include:

- **Open-Source Intelligence (OSINT):** Publicly available data, such as blogs, research reports, and hacker forums, can provide insights into new vulnerabilities or attacks.
- **Commercial Threat Feeds:** Paid subscriptions to commercial threat intelligence services provide curated and timely data on new threat actors and attack methods.
- **Industry-Specific Feeds:** Many industries have their own threat intelligence sharing groups, such as FS-ISAC (Financial Services Information Sharing and Analysis Center) or Health-ISAC (for healthcare organizations), where members share information on sector-specific threats.
- **Government Alerts:** Regulatory bodies and national cybersecurity agencies (e.g., CISA, CERT) often release critical information on emerging threats and advisories relevant to specific sectors.

Given the increase in cyberattacks, particularly in the Middle East, where 58% of organizations expect APT attacks within the next year, relying on multiple sources of threat data is crucial.

3. Analyze and Prioritize Threats

With a large volume of data from various sources, not all threats will be relevant to your organization. Therefore, your TIP must analyze and prioritize threats based on their potential impact and relevance to your specific environment. Here's how to approach this:

Threat Correlation and Contextualization: Your TIP should be able to cross-reference threat data with your organization's context.
Industry-Specific Prioritization: Threats should be prioritized according to your industry.

4. Create a Feedback Loop for Continuous Improvement

The threat landscape constantly evolves, with new vulnerabilities and attack techniques emerging regularly. To keep up, your threat intelligence process must include a feedback loop for continuous improvement.

Incident Post-Mortems: Conduct a detailed post-mortem analysis to identify areas where your TIP can improve after a security incident. What did the system miss? How quickly did it detect the threat? Was the response fast and effective? Use these insights to fine-tune your threat intelligence processes.

Learning from Peer Incidents: Stay informed about major security incidents affecting other organizations in your industry. Analyze how they were attacked and how the threat actors exploited vulnerabilities. Integrate these learnings into your TIP to ensure you're prepared for similar attacks in the future.

Evolving Threat Actor Techniques: Cybercriminals continually develop new attack vectors and methodologies. Regularly update your TIP with the latest information on emerging threats, such as zero-day vulnerabilities, to ensure it can identify and mitigate these new risks.

5. Integrate Threat Intelligence with Existing Security Operations

Your TIP must seamlessly integrate with your Security Operations Center (SOC) and other security tools for a smooth workflow. This integration allows for the automatic ingestion of threat data and real-time alerts, helping your security team respond quickly to emerging threats.

SIEM Integration: Your TIP should integrate with your SIEM platform to correlate logs with external threat intelligence. When a threat is detected, the TIP should automatically send alerts to the SIEM, which can then trigger further analysis or automated responses.

SOC Integration: The TIP should work with your SOC to prioritize threats and ensure a coordinated response. Your SOC team should have access to clear, actionable intelligence from the TIP, allowing them to make informed decisions about mitigating risks.

Automation of Threat Responses: To accelerate incident response, your TIP can trigger automated actions such as quarantining a device, blocking a malicious IP, or initiating a full-scale investigation by your SOC team. Automation ensures that critical threats are addressed immediately, even when human analysts are busy with other tasks.

6. Keep Your Team in the Loop

Finally, a successful threat intelligence process isn't just about the technology but also about the people. Ensure that your SOC analysts and incident response teams are trained to interpret the data provided by your TIP and respond effectively. Regular training and threat awareness programs will ensure that your team is prepared to handle sophisticated APTs and other cyberattacks.

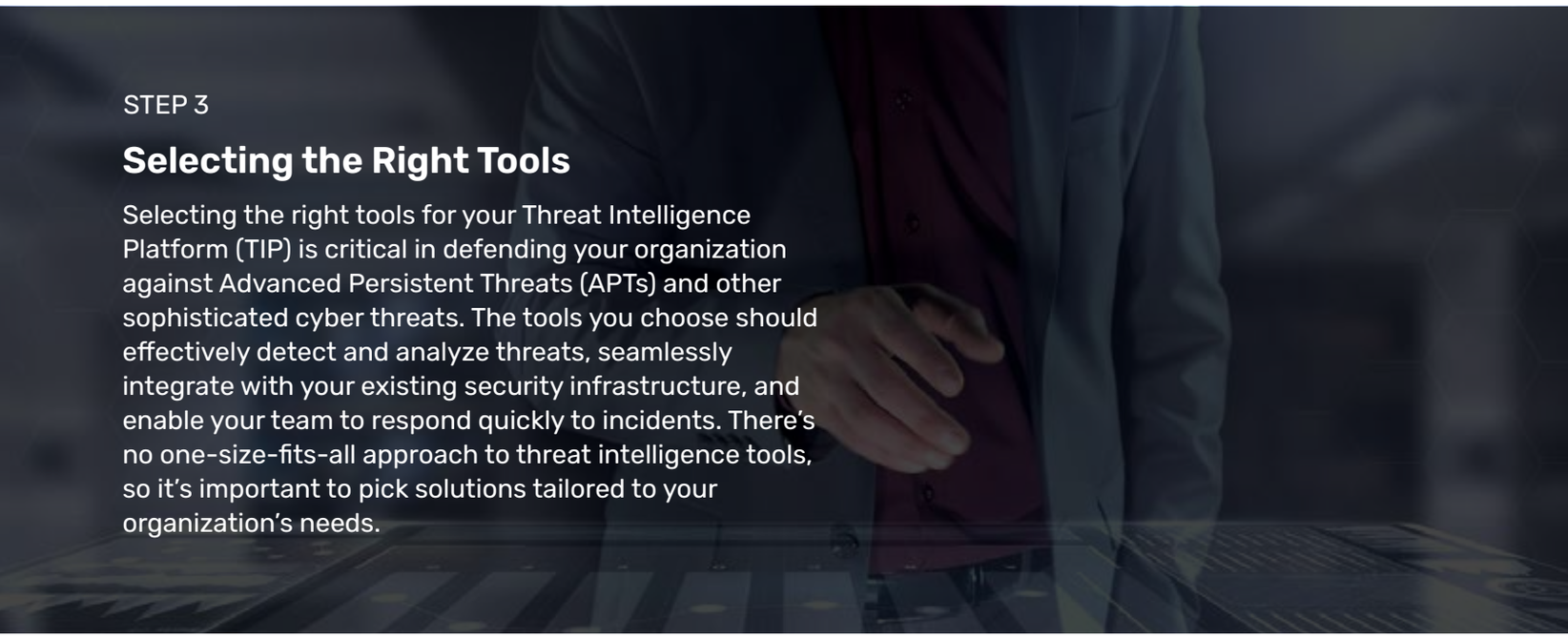

STEP 3

Selecting the Right Tools

Selecting the right tools for your Threat Intelligence Platform (TIP) is critical in defending your organization against Advanced Persistent Threats (APTs) and other sophisticated cyber threats. The tools you choose should effectively detect and analyze threats, seamlessly integrate with your existing security infrastructure, and enable your team to respond quickly to incidents. There's no one-size-fits-all approach to threat intelligence tools, so it's important to pick solutions tailored to your organization's needs.

Here's how to approach selecting the right tools for your TIP:

1. Data Collection & Aggregation

APT attackers are stealthy and persistent, often using custom malware or unique attack vectors that evade traditional detection methods. Therefore, the primary function of your TIP should be its ability to detect APTs. The tools you select should have advanced detection capabilities, such as:

Behavioral Analysis: APTs often involve subtle changes in network traffic or user behavior, such as unusual login times, data exfiltration attempts, or lateral movement within the network. Your tools should leverage machine learning and AI to detect these anomalies in real-time.

Detection of Custom Malware: Many APT groups, like Earth Baku, use custom malware to remain under the radar. Your TIP should be able to identify these threats by analyzing code behavior rather than relying on known malware signatures.

Zero-Day Vulnerability Detection: APTs frequently exploit zero-day vulnerabilities, which are newly discovered flaws that have not yet been patched. Look for tools that can detect unusual activity or exploit attempts associated with zero-day vulnerabilities.

2. Integration with Existing Systems

Your TIP will not operate in isolation; it must integrate with your existing security tools and infrastructure to maximize its effectiveness. When selecting tools, make sure they can work smoothly with your current security setup, including:

Security Information and Event Management (SIEM): Your TIP should integrate with your SIEM platform to ensure seamless data collection and correlation. The ability to ingest logs from firewalls, endpoints, and other security devices is essential for creating a unified view of your organization's security posture.

Endpoint Detection and Response (EDR): Since many APTs exploit endpoint vulnerabilities, it's important that your TIP can integrate with EDR solutions to monitor and respond to endpoint activities.

Intrusion Detection Systems (IDS): Tools that detect network intrusions and abnormal behavior should work with your TIP to provide real-time alerts.

Incident Response Tools: Your TIP should be able to work with incident response platforms to streamline your team's efforts in mitigating threats. Ideally, the TIP should trigger automated responses, such as isolating infected systems or blocking malicious IP addresses.

3. Automation and Orchestration Capabilities

Speed is of the essence when dealing with APTs and other advanced threats. The longer it takes to respond to an attack, the greater the potential damage. Automation is a powerful way to accelerate response times and reduce the burden on your security team.

Automated Threat Correlation: Your TIP should automatically correlate threat data across different sources and systems. For instance, if your SIEM detects a suspicious login attempt, the TIP should cross-reference that activity with known threat intelligence feeds to assess whether it's part of a broader APT campaign.

Automated Responses to High-Risk Threats: When identifying critical threats, choose tools for automated incident responses. This could involve blocking malicious IP addresses, quarantining compromised endpoints, or triggering alerts to your Security Operations Center (SOC) for further investigation.

Orchestration Across Tools: Look for tools that support security orchestration, automation, and response (SOAR) capabilities. These tools coordinate actions across your security stack, automatically activating appropriate systems to mitigate an identified threat.

4. Customizability for Industry-Specific Threats

Threats are not the same across all industries, and your TIP must be tailored to focus on the most relevant threats to your sector. The tools you select should offer customizable features that allow you to adapt the platform to meet the specific needs of your industry. For example:

Sector-Specific Threat Intelligence Feeds: Choose tools that allow you to incorporate threat intelligence feeds relevant to your industry. In finance, you'll need intelligence focused on phishing schemes, financial fraud, and insider threats. In healthcare, you'll want tools that monitor threats to electronic health records (EHR) and medical devices.

Region-Specific Threat Feeds: If your organization operates in a specific region, such as the Middle East, your TIP should prioritize feeds and alerts focused on region-specific threats, like those from APT groups targeting critical infrastructure in the area.

Custom Playbooks for Response: Your TIP should allow you to develop custom playbooks for incident response. These playbooks should outline specific actions based on the threat type, severity, and industry-specific requirements.

5. Scalability and Performance

As your organization grows, your TIP needs to scale with you. Whether you're adding new offices, expanding your cloud infrastructure, or handling more customers, your TIP should be able to manage increasing volumes of data without compromising performance.

Cloud Compatibility: Many organizations are migrating to the cloud, and the tools you select should be compatible with cloud environments. Look for cloud-native TIP solutions to monitor cloud-based infrastructure, applications, and services without slowing down.

Performance Under High Load: Make sure the tools you choose can handle high data volumes, especially if your organization deals with large-scale transactions or sensitive information that needs to be continuously monitored.

6. User-Friendly Interface and Reporting

A TIP is only useful if your team can use it efficiently. Even the most powerful tools are wasted if they're too complicated for analysts to navigate or interpret. When selecting a TIP, ensure that the interface is user-friendly and designed to streamline workflows:

Clear Dashboards: The interface should provide intuitive dashboards displaying key metrics and insights. Security analysts should be able to quickly assess threat levels, see real-time updates, and easily drill down into specific incidents.

Custom Reporting: Choose tools that offer customizable reporting features. Your security team may need to create detailed reports for management, auditors, or regulatory bodies.

Simplified Incident Management: The platform should make it easy for your team to track and manage incidents from detection to resolution. This includes assigning tasks, tracking timelines, and documenting actions taken.

STEP 4

Automate and Configure Responses

A well-configured TIP with automated response mechanisms helps you stay ahead of attackers by ensuring immediate action when threats are detected. Here's how you can effectively automate and configure responses in your TIP:

1. Customize Threat Feeds and Alerts

One of the primary benefits of a TIP is its ability to aggregate data from multiple sources and convert it into actionable intelligence. However, to make the most of your TIP, you need to configure it to focus on your organization's most relevant threats.

Industry-Specific Feeds: Your TIP should be tailored to gather intelligence from sources that matter to your industry. For example, if you're in finance, it should prioritize data from threat feeds focused on banking malware, phishing attacks, and financial fraud.

Region-Specific Feeds: It's important to configure your TIP to focus on threats targeting your geographical region. For example, organizations in the Middle East face unique threats from APT groups like Tropic Trooper or regional cyber espionage campaigns.

Tuning Alerts for Relevance: Not all threats require the same level of urgency. Configure your TIP to prioritize high-risk alerts, such as those indicating APT activity or zero-day exploits, while reducing noise from low-priority events.

2. Implement Automated Incident Responses

Automation is at the core of an effective threat intelligence process. The faster your TIP can respond to a threat, the less damage the attacker can inflict. Configuring automated responses for different threat levels allows your organization to respond instantly and consistently. Organizations implementing automation in their threat intelligence and incident response processes see a 95% reduction in response time.

Here's how to set up automated responses:

Pre-Defined Actions for High-Risk Threats: For critical threats, such as an active APT campaign, your TIP should be configured to take immediate action without waiting for manual intervention. Examples of automated responses include:

- **Isolating Infected Systems:** If a compromised device is detected, your TIP can automatically quarantine the device to prevent lateral movement and further spread within the network.
- **Blocking Malicious IPs:** If your TIP identifies known malicious IP addresses associated with an APT group, it can automatically block those IPs at the firewall level, preventing them from communicating with your network.
- **Suspending Compromised Accounts:** If an account shows signs of suspicious activity (e.g., unusual login times or abnormal access to sensitive data), your TIP can automatically suspend the account and notify the Security Operations Center (SOC) for further investigation.

Real-Time Alerts and Notifications: Configure your TIP to send real-time alerts to your SOC team when specific threats are detected.

Orchestration with Incident Response Tools: By integrating with Incident Response (IR) tools, your TIP can automatically kickstart an incident response playbook. This ensures a coordinated response across different teams and systems, streamlining the containment and mitigation process.

3. Leverage Machine Learning and AI for Advanced Detection

Machine learning (ML) and artificial intelligence (AI) play an important role in automating threat detection and response. These technologies allow your TIP to learn from historical data, adapt to new threats, and detect anomalies that traditional detection methods might miss.

Behavioral Analysis for Early Detection: APTs often use tactics that avoid immediate detection, such as lying dormant for long periods or mimicking legitimate user behavior. AI-powered behavioral analysis tools can detect subtle changes in network traffic, login patterns, and data access behaviors, which may indicate the early stages of an attack.

Adaptive Responses Based on Threat Intelligence: Machine learning models can continuously analyze threat patterns and update response protocols accordingly.

4. Enable Continuous Monitoring and Response Adjustments

Automation doesn't mean that you should set and forget your TIP. It is crucial to implement continuous monitoring and adjust your response strategies based on real-time threat intelligence.

Continuous Threat Hunting: Even with automation in place, manual threat hunting should be part of your security operations. Analysts can use the TIP to identify patterns and proactively search for threats that automated systems may miss.

Updating Response Playbooks: As new threats emerge, update your automated response playbooks. APT groups often evolve their tactics, techniques, and procedures (TTPs) over time, so your TIP's response mechanisms should be regularly updated to keep pace with the latest attack strategies.

Feedback Loops for Improvement: After each significant security incident, conduct a post-mortem analysis to identify areas where the TIP's automated responses can be improved. Did the system detect the threat early enough? Were the right actions taken? Could the response time have been faster? Use these insights to fine-tune your TIP's automation capabilities.

STEP 5

Continuous Monitoring and Threat Hunting

Advanced Persistent Threats (APTs) are stealthy and can remain undetected for long periods—sometimes months or even years—before launching their final, devastating attack. To effectively defend against such threats, your organization must go beyond traditional, reactive cybersecurity measures. Continuous monitoring and proactive threat hunting are essential elements of a robust Threat Intelligence Platform (TIP).

1. Real-Time Threat Detection with Continuous Monitoring

Continuous monitoring is the backbone of any effective cybersecurity program. This involves continuously scanning your network, systems, and endpoints for signs of malicious activity, policy violations, or anomalies that could indicate an ongoing attack.

Here's how to implement continuous monitoring effectively:

24/7 Network and Endpoint Monitoring: Ensure that your TIP provides real-time visibility into all aspects of your IT environment, including your network, endpoints, cloud infrastructure, and applications. By maintaining constant vigilance, you can detect early indicators of compromise (IOCs) before an attacker can cause significant damage. Continuous monitoring systems should alert your Security Operations

Center (SOC) or IT team the moment they detect suspicious activity, such as:

- **Unusual login patterns or failed login attempts**
- **Unexplained spikes in network traffic**
- **Data exfiltration attempts**
- **Changes in privileged user behavior**

Behavioral Analytics and AI: Leverage machine learning and behavioral analytics to spot abnormal patterns that might indicate the presence of an APT. These systems learn from historical data and can flag behaviors that deviate from the norm, such as a user accessing sensitive files they typically do not touch or a sudden surge in data being transferred outside your network.

Advanced Endpoint Detection: Use advanced Endpoint Detection and Response (EDR) tools integrated with your TIP for real-time threat detection. EDR tools continuously monitor endpoints (desktops, laptops, mobile devices, servers) to spot signs of compromise. If an APT actor tries to gain a foothold through a user's device, EDR can detect malicious activity like abnormal file access or unauthorized changes to system settings.

2. Proactive Threat Hunting

While continuous monitoring focuses on the automated detection of known threats, proactive threat hunting involves searching for hidden or emerging threats that automated systems might miss. Cybercriminals, particularly those engaged in APT campaigns, often employ tactics to evade detection, making manual threat hunting an essential layer of defense.

Here's how to implement effective threat hunting:

Form a Dedicated Threat Hunting Team: Assign a team of experienced analysts specializing in identifying hidden threats. These professionals should be well-versed in the latest threat actor tactics, techniques, and procedures (TTPs) and be able to search for signs of these TTPs across your organization's network.

Leverage Threat Intelligence Data: Your TIP should provide your threat hunters with rich, actionable intelligence about new and emerging threats.

Hunt for Indicators of Compromise (IOCs): Train your team to look for IOCs—such as unusual network traffic, unexpected changes to files, or suspicious processes—that may signal an active threat.

Use Hypothesis-Driven Hunting: Effective threat hunting involves developing hypotheses about potential attacks and testing those theories.

3. Continuous Threat Intelligence Updates

The threat landscape is constantly evolving. New vulnerabilities, attack techniques, and malware variants are discovered regularly, so your threat intelligence data must always be up-to-date. Without current threat intelligence, your TIP and security team risk becoming blind to emerging threats.

To ensure your TIP stays current:

Integrate Real-Time Threat Feeds: Your TIP should pull in real-time threat intelligence feeds from multiple trusted sources, including commercial vendors, open-source intelligence (OSINT), and government advisories.

Collaborate with Industry Peers: Many industries have their own information-sharing groups that provide members with early warnings about new cyber threats.

Monitor for Zero-Day Exploits: Zero-day vulnerabilities are security flaws exploited by attackers before software vendors can issue a patch.

4. Incident Response Integration

Continuous monitoring and threat hunting are only effective if they are tightly integrated with your incident response processes. When threats are detected automatically through monitoring or manually through threat hunting, there must be a clear and immediate course of action.

Here's how to integrate monitoring and threat hunting with incident response:

Automated Incident Responses: Your TIP should be configured to trigger responses when high-priority threats are detected automatically.

Clear Escalation Paths: Not all threats require the same level of response. Your TIP should be set up to escalate incidents based on their severity. Low-priority threats might be logged for further analysis.

Incident Playbooks: Develop predefined playbooks for responding to various types of threats. These playbooks should be integrated with your TIP to ensure that the appropriate incident response steps are triggered when a threat is detected.

5. Continuous Improvement through Feedback Loops

Threat detection and response are not static processes. Continuous monitoring and threat-hunting efforts should always evolve based on new information and lessons learned from past incidents.

To foster continuous improvement:

Conduct Post-Incident Reviews: After every significant security incident, conduct a post-mortem analysis to assess what worked and what didn't. Did your continuous monitoring system detect the threat early enough? Were threat hunters able to identify additional attack vectors? Use these insights to improve detection capabilities and update your incident response playbooks.

Refine Detection Rules: As new attack techniques emerge, update your TIP's detection rules to ensure your monitoring and threat-hunting processes remain effective.

Analysts Regularly: Provide ongoing training for your SOC team and threat hunters. The cyber threat landscape constantly evolves, and your team must stay current on the latest attack methods, tools, and defense strategies.

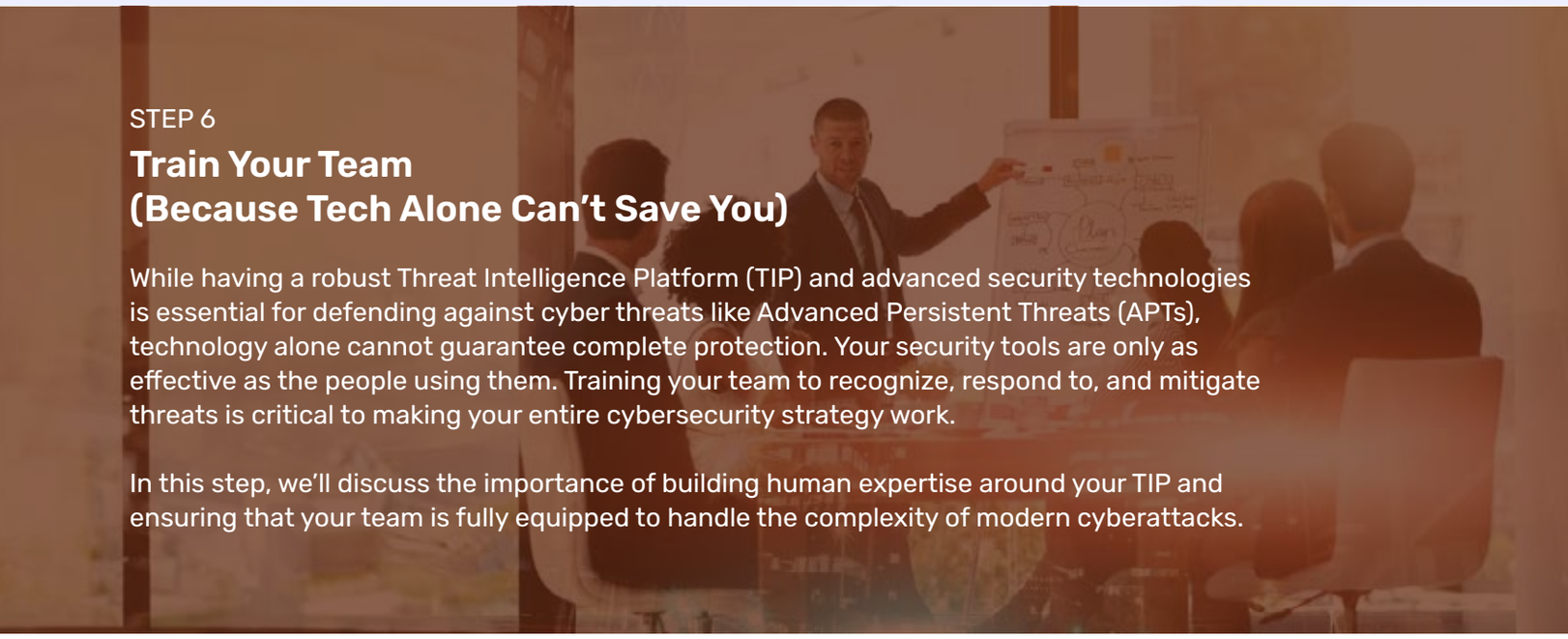

STEP 6

Train Your Team (Because Tech Alone Can't Save You)

While having a robust Threat Intelligence Platform (TIP) and advanced security technologies is essential for defending against cyber threats like Advanced Persistent Threats (APTs), technology alone cannot guarantee complete protection. Your security tools are only as effective as the people using them. Training your team to recognize, respond to, and mitigate threats is critical to making your entire cybersecurity strategy work.

In this step, we'll discuss the importance of building human expertise around your TIP and ensuring that your team is fully equipped to handle the complexity of modern cyberattacks.

1. Develop Threat Awareness Across the Organization

Cybersecurity isn't solely the responsibility of your IT or security teams. Every employee in your organization plays a role in keeping your systems secure, especially since attackers often target employees through phishing, social engineering, and weak password practices.

Here's how to build threat awareness:

APT Awareness Training: APTs often exploit human vulnerabilities, such as spear-phishing or impersonation. Train employees to recognize suspicious emails, links, or requests that could be part of an APT's reconnaissance or initial compromise phase. Employees should be able to identify:

- **Emails that request unusual or urgent actions, like transferring money or clicking on a link.**
- **Suspicious phone calls or messages that ask for sensitive information (social engineering).**
- **Requests from someone impersonating a colleague or partner.**

Phishing Simulations: Run phishing simulations regularly to assess how well employees can recognize phishing attempts. Use these exercises to reinforce proper practices, such as double-checking email addresses, avoiding suspicious links, and reporting potential phishing emails to the security team.

Password and Access Management Best Practices: Teach employees the importance of strong, unique passwords and multi-factor authentication (MFA) to protect their accounts. Weak passwords are one of the most common entry points for attackers, and even the most advanced TIP cannot protect your systems if credentials are compromised due to poor password hygiene.

2. Train Your Security Operations Center (SOC) Team

Your SOC team is on the front lines of your organization's cybersecurity defenses. They need to be well-trained in both the operation of your TIP and the broader context of threat intelligence and response. This training should go beyond just understanding the technical aspects of the platform and focus on developing a comprehensive understanding of modern cyber threats and how to respond to them.

Here's what to focus on when training your SOC team:

Understanding APT Tactics, Techniques, and Procedures (TTPs): APTs are known for their persistence and sophistication, often using a combination of stealthy tactics to stay under the radar. SOC analysts should be trained to recognize TTPs that are commonly used by APT groups, such as:

- **Lateral movement within a network to expand access.**
- **The use of custom malware and file-less attacks that evade detection.**
- **Techniques like privilege escalation and exfiltration of sensitive data.**

Interpreting Threat Intelligence Data: Your TIP will aggregate and analyze threat data from a wide range of sources, but SOC analysts need to know how to interpret that data in the context of your organization.

Responding to Critical Alerts: Train your SOC team to handle high-priority alerts effectively and efficiently. They should be familiar with pre-configured automated responses in the TIP and know when and how to escalate incidents.

3. Develop Incident Response Playbooks and Conduct Drills

An incident response playbook outlines the steps your team should take when a security incident occurs. Well-developed playbooks help your team respond consistently and efficiently to various threats, including APTs. These playbooks should be tailored to your organization's unique threat landscape and cover many scenarios, from phishing attacks to full-scale APT intrusions.

Here's how to make incident response training more effective:

Create Role-Specific Playbooks: Develop playbooks that specify the responsibilities of each team member during an incident. This ensures that everyone knows their role and that no critical steps are missed during a high-pressure situation.

Run Incident Response Drills: Regularly conduct incident response drills to simulate real-world cyberattacks. These drills should include a variety of scenarios, such as:

- **Detecting and responding to an APT attempting to exfiltrate sensitive data.**
- **Handling a large-scale ransomware attack targeting critical systems.**
- **Managing the fallout from a successful phishing campaign that compromises user accounts.**

Post-Incident Reviews: Conduct a post-incident review after each drill or real incident to assess what worked well and where improvements can be made. Use these reviews to refine your playbooks and adjust your TIP's configurations.

4. Promote a Culture of Continuous Learning

The cybersecurity landscape is constantly evolving, with new threats emerging regularly. Promoting a culture of continuous learning within your organization is crucial so that your security team stays up-to-date on the latest developments in threat intelligence, APTs, and incident response best practices.

Here are ways to foster continuous learning:

Regular Training and Certification: Encourage your SOC team to pursue ongoing training and certifications in threat intelligence analysis, incident response, and advanced cybersecurity techniques. Certified Information Systems Security Professional (CISSP) or Certified Ethical Hacker (CEH) can provide valuable knowledge and skills.

Threat Intelligence Briefings: Hold regular threat intelligence briefings to update your team on new trends, APT activities, and emerging vulnerabilities. These briefings should cover recent attacks, new TTPs, and the latest developments in cyber defense strategies.

Knowledge Sharing: Foster a culture of knowledge sharing within your security team. Encourage analysts to document their findings when investigating threats and share their insights with the wider team.

Here's how to align your team's training with regulatory requirements:

Compliance Training: Ensure that your security team is trained on the specific compliance requirements relevant to your industry, such as the General Data Protection Regulation (GDPR), the Health Insurance Portability and Accountability Act (HIPAA), or the Payment Card Industry Data Security Standard (PCI-DSS).

Incident Reporting and Documentation: Train your team on properly documenting incidents, including the actions taken, timelines, and outcomes. Many regulations require organizations to maintain detailed records of their cybersecurity activities, and failure to do so can lead to non-compliance.

Security Audits and Reviews: Your team should also be prepared for security audits or reviews by regulators. Training should include responding to audit requests and ensuring all required documentation is readily available.

The Time to Act is Now

APTs aren't just looking for quick wins—they're in it for the long haul. Without a robust Threat Intelligence Platform, your organization is open to exploitation. The cost of doing nothing can be devastating—financially, operationally, and reputationally.

At this point, it's critical to act before it's too late. Contact a trusted cybersecurity provider to arm your organization with a TIP that integrates cutting-edge technology, real-time monitoring, and automation to ensure you're prepared for whatever comes next. 58% of organizations in the Middle East expect APT attacks in the next year, highlighting the increasing frequency of sophisticated cyber threats

Summing Up

By following the steps outlined in this article, you can build a Threat Intelligence Platform that aligns with your organization's needs and enhances your ability to detect, respond to, and mitigate cyber threats effectively. The focus should always be on integrating actionable intelligence with SOC processes and ensuring continuous improvement to stay ahead of cybercriminals.

Talk to your Paramount representative or email

Marketing@paramountassure.com